Work procedure: Replaceing KL kiosk transformer.

10 Remove enclosure and place on solid surface.

11. Remove the flexible copper connection to the L/V Board.

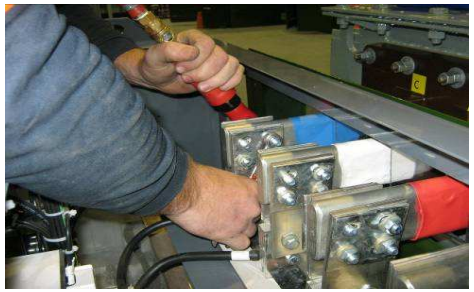

12.Remove top brace on LV board

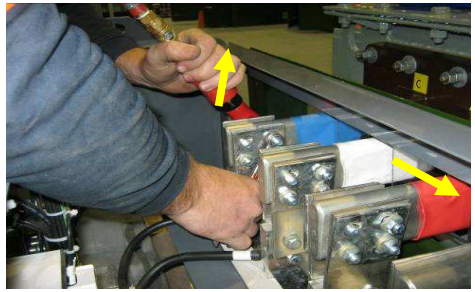

11. Remove 4 X Transformer fixing bolts

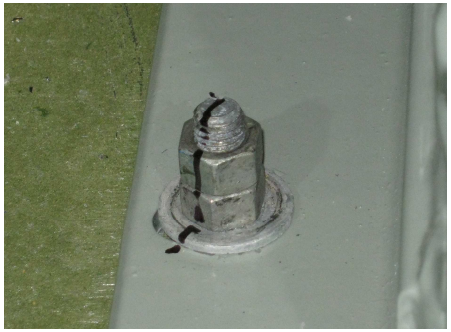

*12.*Remove HV leads from transformer.

13. Use 4 X Lifting points on transforme to secure lifting equipment.

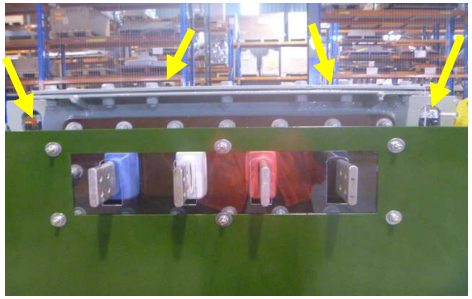

14 Bend LV baffle out to clear transformer bushings

15 Lift transformer clear of the base.

16. Instal new transformer reversing the proc

This document is uncontrolled and intended to be used as a guide to replacing equipment in the field.
Schneider Electric have not commented or issued any reference to OH&S or Quality procedures which are the responsibility of Ausgrid.

Safety and Quality requirement:

?